

Class Schedule

Class	Ages	Days & Times
Adult Ballet	18+	M/W 7-8:30
Adult Conditioning	18+	Wed 8:30-9
Ballet I	10+	Tu 7-9; Th 7-8:30, Sat 9:30-11
Ballet II	11+	Tu 7-9; Th 7-8:30, Sat 9:30-11
Ballet III	12+	Tu 7-9; Th 7-8:30, Sat 12-2
Ballet IV	13+	Tu 7-9, Th 7-8:30, Sat 12-2
Ballet V	14+	Tu/Th 3:30-5, Tu 7-9, Th 7-8:30, Sat 12-2
Ballet VI	15+	Mon-Fri 3:30-5, Sat 12-2
Ballet VII	16+	Mon-Fri 3:30-5, Sat 12-2
Ballet VIII	17+	M/W/F 3-5, T/TH 3:30-5, Sat 12-2
Ballet IX	17+	M/W/F 3-5, T/TH 3:30-5, Sat 12-2
Ballet X	17+	M/W/F 3-5, T/TH 3:30-5, Sat 12-2
Boys Class	5+	Fri 8-9
Character I	7+	Thurs 6-7
Character II	11+	Fri 6-7
Character III	14+	Fri 5-6
Lyrical	9+	Mon 7-8
Modern I/II	9+	Fri 5-6
Modern III	13+	Fri 6-7
Musical Theatre I/II	7+	Wed 7:30-8:30
Musical Theatre III	9+	Mon 8-9
*MYB	N/A	Wed 5-6, Thurs 6-7
*Pas de Deux	N/A	Thurs 5-6, Fri 7-8
PBT	9+	Mon 5-6
Pilates	N/A	Wed 6-7
Pre-Ballet I	5+	Tu 5-6, Sat 10-11
Pre-Ballet II	6+	Tu 5-6, Sat 10-11
Pre Ballet III	7+	Tu 6-7, Th 5-6, Sat 11-12
Pre-Ballet IV	8+	Tu 6-7, Th 5-6, Sat 11-12
Pre-Ballet V	9+	Wed 6-7:30; Fri 7-8:30; Sat 9:30-11
Pre-Ballet VI	9+	Wed 6-7:30; Fri 7-8:30; Sat 9:30-11
Pre-Dance	3-4	Mon 5-6, Sat 9-10
Stretch & Strength	N/A	Tues 6-7
Tap I	N/A	Wed 5-6
Tap II	N/A	Mon 6-7
Tap III	N/A	Mon 6-7
Variations I	11+	Thurs 8:30-9
Variations II	11+	Thurs 8:30-9
Variations III	N/A	Tue 5-6
**Yoga	N/A	Sat 11-12

*Invitation Only

**Required for 12:00 pm Saturday ballet class.

Classes without sufficient enrollment may be cancelled. All classes subject to change at the discretion of the Artistic Director.

REGISTRATION

A \$50 registration fee and first month's tuition are due at registration.

TUITION

Hrs./Wk.	Annual Tuition	Monthly Payment	Hrs./Wk.	Annual Tuition	Monthly Payment
1.0	\$1000	\$100	7.0	\$4,100	\$410
1.5	\$1,300	\$130	7.5	\$4,300	\$430
2.0	\$1,600	\$160	8.0	\$4,400	\$440
2.5	\$1,900	\$190	8.5	\$4,500	\$450
3.0	\$2,200	\$220	9.0	\$4,600	\$460
3.5	\$2,500	\$250	9.5	\$4,700	\$470
4.0	\$2,800	\$280	10.0	\$4,800	\$480
4.5	\$3,100	\$310	10.5	\$4,900	\$490
5.0	\$3,300	\$330	11.0	\$5,000	\$500
5.5	\$3,500	\$350	11.5	\$5,100	\$510
6.0	\$3,700	\$370	12.0	\$5,200	\$520
6.5	\$3,900	\$390	12+	\$5,300	\$530

Annual tuition is divided into 10 equal monthly payments and will be automatically deducted on the 1st of the month from a credit card or through direct debit.

- A \$25 fee will be applied to late tuition (after the 5th of the month), returned checks and ACH direct debits plus any applicable bank fees.
- MYB has an additional \$20 monthly fee.
- 30 day written notice must be provided to info@manassasballet.org to change, add or drop any classes.

Drop In Rates:

Hours	Price per class
1.0	\$35
1.5	\$40
2	\$45

Private Classes:

\$100 per hour
MUST be scheduled with the front desk and paid in full at time of scheduling, no less than one week in advance.

SAVINGS OPTIONS

- 10% discount when full year's tuition payment is made at time of registration
- 5% discount on bi-annual tuition payments made in Sept and Feb.
- Class Cards for drop in students: \$120.00 for four (4) 1 hr. classes. \$150 for four (4) 1.5 hr. classes. \$180 for four (4) 2 hr. classes. Good for two months.

Refer-A-Friend Program

If a friend registers to our academy you will receive \$100 off your next month's tuition.

All Tuition & Fees are Non-refundable
Missed classes may be made up in another class within 4 weeks.

Uniforms

Uniforms available at Liesl Dancewear. 14073 Crown Ct., Woodbridge, VA 22193 | 571-659-2937

GIRLS BALLET

Leotards: So Danca Flametta, Child #SL114 Adult #SL113

Ballet Level	Leotard Color	Ballet Level	Leotard Color
Pre-dance	Pink	Ballet III	Mink
Pre-Ballet I	Sweet Pear	Ballet IV	Burgundy
Pre-Ballet II	Light Blue	Ballet V	Tropic Green
Pre-Ballet III	Celestine Blue	Ballet VI	Emerald Green
Pre Ballet IV	Sky Blue	Ballet VII	Aqua Green
Pre Ballet V	Navy Blue	Ballet VIII	Hunter Green
Pre Ballet VI	Guava	Ballet IX	Geranium Lake
Ballet I	Lilac	Ballet X	Raspberry
Ballet II	Purple		

Tights:

Pre-Dance–Pre-Ballet IV: PrimaSoft Style 101 European Pink tights

Ballet I–X: PrimaSoft style 100 Seamed European pink tights

Shoes: Capezio Hanami

Hair: Must be pulled out of face in a ballet bun

POINTE AND VARIATIONS: Class level leotard with matching wrap skirt, PrimaSoft style 100 seamed European pink tights, pointe shoes

PAS DE DEUX: Class level leotard, rehearsal tutu, PrimaSoft style 100 seamed European pink tights, pointe shoes

CHARACTER: Class level leotard, PrimaSoft style 100 seamed European pink tights, black character skirt with black character shoes

LYRICAL: Class level leotard, form fitting black shorts, PrimaSoft style 100 seamed European pink tights, shoes per instructor

MUSICAL THEATRE: Class level leotard with matching skirt or form fitting black shorts, PrimaSoft style 100 seamed European pink tights, black character shoes

MODERN: Hair pulled back but not in bun, class level leotard, form fitting black shorts, PrimaSoft style 100 seamed European pink tights, bare feet

TAP: Class level leotard with matching skirt or form fitting black shorts, PrimaSoft style 100 seamed European pink tights, tap shoes

YOGA, STRETCH & STRENGTH, PILATES & PBT
Hair down, class level leotard, form fitting black shorts, PrimaSoft style 100 seamed European pink tights, bare feet. **Visit our website for Special Equipment.**

NOTEBOOKS & PENCILS are required for all classes.

BOYS: BALLET

PreDance-Ballet IV: White cotton scoop neck short sleeve shirt (Capezio SE1061M). Black tights (Capezio SE1082M) with elastic band to hold tights, dance belt, white nylon socks (Body Wrappers Men's Pro Sock M71) and white ballet shoes (Capezio Hanami). Hair must be brushed back out of face.

Ballet V-X: White cotton scoop neck short sleeve shirt (Capezio SE1061M) or tank style top (Capezio SE1063M). Black tights (Capezio SE1082M) with elastic band to hold tights, dance belt, white nylon socks (Body Wrappers Men's Pro Sock M71) and white ballet shoes (Capezio Hanami). Hair must be brushed back out of face.

VARIATIONS: Ballet uniform, white ballet shoes (Capezio Hanami).

PAS DE DEUX: Ballet uniform, white ballet shoes (Capezio Hanami).

CHARACTER: Ballet uniform, black character shoes

LYRICAL: Ballet uniform, shoes per instructor

MUSICAL THEATRE: Ballet uniform, jazz shoes

MODERN: Ballet uniform, bare feet

TAP: Ballet uniform, tap shoes

YOGA, STRETCH & STRENGTH, PILATES & PBT:

Ballet uniform, bare feet

In honor of all of those who have or are currently serving our country, on Fridays all Girls may wear a red uniform leotard & all Boys may wear a red shirt.

2023 – 2024 CALENDAR

Sept. 5	Classes Begin
Oct. 31	Halloween Holiday
Nov. 22-25	Thanksgiving Break
Dec. 18-Jan. 1	Winter Break
Jan. 2	Classes Resume
Mar. 25-Apr. 1	Spring Break
May 25-27	Memorial Day Weekend Holiday
June 1	Recital Run Thru at MBA
June 1	Nutcracker Auditions at MBA
June 8	Recital Costume Run Thru at MBA
June 12	Recital Costume Run Thru at HPAC
June 13	Recital at HPAC
June 14-15	Final Exams at MBA

Annual Recital

All students perform in an Academy Recital. The recital exhibits the skills and artistry they have developed throughout the year.

Recital Fees

Recital Fee will be deducted on February 14th. Recital fees are based on your child's ballet level:

# Level	Price
Pre Dance – Pre Ballet II	\$250
Pre Ballet III – Ballet II-	\$300
Ballet III/IV	\$350
Ballet V and up	\$400

Final Exams

Evaluation and placement for the next year, as well as selection for Manassas Youth Ballet and YAGP is determined at this time. Attendance is mandatory.

Missed Class Policy

Missed classes must be made up within two weeks of the absence. Students may do make up classes in any class of their choice at their level or below.

Inclement Weather Policy

In the instance of inclement weather, an email will be sent if classes are cancelled; otherwise, MBA is open. We do NOT follow the county/city school closings. Snow days will NOT be rescheduled; classes may be made up per the missed class policy.

Professional Division

is for students preparing for either a professional dance career and/or a dance major in college. Placement is by invitation by the Artistic Director. Students admitted into the professional division sign a contract, along with their parents, detailing the minimum requirements of class attendance and their expected commitment to excellence.

Manassas Youth Ballet

MYB is an invitation only group comprised of MBA Professional Division students. MYB performs at many festivals and events in the area throughout the year.

Youth America Grand Prix & DC Grand Prix

YAGP and DC Grand Prix are annual competitions for serious ballet students. Participation in these competitions is by invitation only from the Artistic Director. Private coaching for these competitions is scheduled with the academy operations manager.



All classes provided in studio and via Zoom.

MANASSAS BALLET ACADEMY

Official School of



2023 – 2024

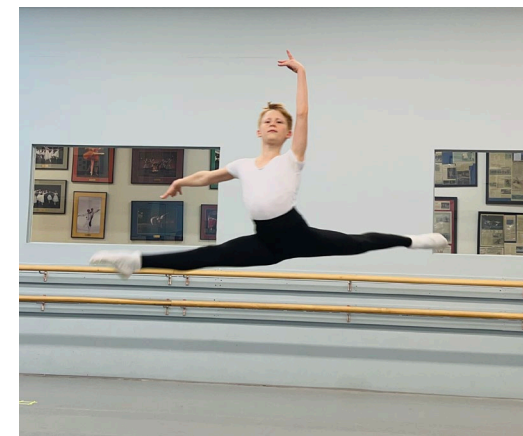

Manassas Ballet Academy is the top ballet training program in Northern Virginia with unequalled performance opportunities and hands-on Vaganova instruction for all levels of students from pre-dance through pre-professional, as well as one of the region's largest programs for boys. We have served Northern Virginia for almost 50 years, offering a wide selection of classes in two state of the art studios. The Academy has ongoing registration. Please contact us to schedule a free trial class.

9004 Mathis Avenue
Manassas, VA 20110
(703) 368-6621
(703) 257-1811
info@manassasballet.org
www.manassasballet.org